Digitized by the Internet Archive
in 2014

https://archive.org/details/annualreportofmu1919gree

W. C. Cross.

ALLEN COUNTY PUBLIC LIBRARY
3 1833 01826 0999

GC
974.102
G85AR,
1919-1920

ANNUAL REPORT

1918-19

TOWN OF GREENWOOD

Allen County Public Library

ANNUAL REPORT

— OF THE —

OFFICERS

— OF THE —

TOWN OF GREENWOOD

— FOR THE —

YEAR ENDING FEB. 1,

1919.

FRED B. MERRILL, Printer, Bethel, Maine

TOWN OFFICERS.

MODERATOR,
H. M. SWIFT.

CLERK,
M. A. LAPHAM.

SELECTMEN, ASSESSORS AND OVERSEERS OF THE POOR,
H. M. SWIFT, E. L. DUNHAM, F. J. COLE.

TREASURER,
W. B. RAND.

COLLECTOR,
G. W. RICHARDSON.

SUPERINTENDING SCHOOL COMMITTEE,
J. HERBERT RING, W. E. PENLEY, MRS. W. B. RAND.

SUPERINTENDENT OF SCHOOLS,
CHARLES E. LORD.

BOARD OF HEALTH,
W. E. PENLEY, D. S. PAINE, J. C. LITTLEFIELD (Sec.)

ROAD COMMISSIONERS,
D. R. COLE, D. S. PAINE (resigned), F. J. COLE (acting).

CONSTABLES,
G. W. RICHARDSON, J. HERBERT RING,
J. F. HARRINGTON.

BALLOT CLERKS,
M. H. HARRINGTON, J. HERBERT RING.

REPORT OF MUNICIPAL OFFICERS

To the Citizens of Greenwood:—

Your municipal officers respectfully submit the following report of the financial affairs of the town for the year ending Jan. 31st, 1919.

REPORT OF ASSESSORS.

The appraised valuation of the real estate and personal property liable to taxation April 1, 1918 was as follows:

Real estate, resident,	$103,875 00	
Real estate, non-resident,	124,705 00	
Real estate total,		$228,580 00
Personal estate, resident,	$60,590 00	
Personal estate, non-resident,	16,250 00	
Personal estate total,		$76,840 00
Grand total,		$305,420 00

Polls taxed, 176.

Polls not taxed, 25.

The Personal Property was Valued as follows:

151 horses,	$15,975 00	
2 colts, 3 to 4 years old,	240 00	
3 colts, 2 to 3 years old,	235 00	
6 colts, under 2 years old,	345 00	
341 cows,	17,575 00	
20 oxen,	1,725 00	
57 3-year-olds,	2,760 00	
76 2-year-olds,	2,950 00	
Total,		$41,805 00

Amount of Livestock Exempt from Taxation.

108 yearlings,	$2,550 00	
95 sheep,	890 00	
99 swine,	1,840 00	
Total,		$5,280 00
Stock in trade,	$7,700 00	
21 small boats,	500 00	
Logs and lumber,	300 00	
50 carriages,	625 00	
39 automobiles,	14,900 00	
15 musical instruments,	1,010 00	
Material in stock,	10,000 00	
		$35,035 00
		$76,840 00

APPROPRIATED AND ASSESSED.

State tax,	$1,403 53	
County tax,	397 16	
State aid road,	533 00	
Roads and bridges,	2,000 00	
Snow bills,	1,500 00	
Support of poor,	500 00	
Support of schools,	1,500 00	
Purchase of school books,	75 00	
Purchase of appliances and repairs,	175 00	
Free high school fund,	175 00	
Superintendent's salary,	200 00	
Interest,	100 00	
Officers' bills and miscellaneous,	600 00	
Maintenance of State road,	375 00	
Memorial Day,	10 00	
Maintenance of cemeteries,	50 00	
Paris Trust Co., temporary loan,	332 14	
New road (Town Farm Hill),	150 00	
Winter road, (Rowe Hill),	100 00	
Deficiency in snow bills account,	700 00	
Flags for schoolhouses,	10 00	
Overlay,	26 45	
		$10,912 28
Supplementary tax,		$34 61
Amount committed to G. W. Richardson for collection April 11, 1918, at 2 cents on the dollar,		$10,946 89

Rate, 34 mills.
Poll tax, $3.00.

REPORT OF OVERSEERS OF POOR

SCHEDULE OF FARM PROPERTY MADE FEB. 1, 1919.

Town farm,	$2,000 00
Furniture,	175 00
Farming tools,	300 00
Harness,	50 00
7 cows,	560 00
2 horses,	400 00
23 hens,	23 00
1 shoat,	32 00
15 tons hay,	225 00
2 tons straw,	16 00
1 bag C. S. meal,	3 25
1 bag feed,	3 30
½ bushel corn,	90
40 bushels oats,	36 00
3 pecks beans,	7 50
30 bushels potatoes,	37 50
175 lbs. pork,	52 50
1 quarter beef,	14 40
Flour and groceries,	8 56
30 gallons vinegar,	15 00
2 vinegar barrels,	1 50
2 stone pork jars,	5 00
Force pump,	1 50
3 flour barrels,	2 25
Creamery tank and cans,	5 00
16 milk cans,	20 00
2 barrels apples,	6 00

Telephone and stock,	24 00	
Lumber,	10 75	
55 quarts canned goods,	16 50	
Ice,	20 00	
Stove wood, (dry),	30 00	
Stove wood, (green),	100 00	
		$4,202 41
Inventory of Feb. 5, 1918,		$4,035 89
Increase in property,		$166 52

Credits.

Increase in farm property,	$166 52	
Veal calves,	157 08	
Cow,	77 00	
Meat,	29 14	
Sweet corn,	53 99	
Labor off farm,	28 63	
Milk,	846 77	
Due for milk,	56 10	
Eggs,	19 40	
Butter,	13 59	
Oil,	40	
Birch over 1918 estimate,	90 50	
J. H. Deegan, board,	40 00	
Due for 14½ cords birch,	145 00	
Due for 86 cords pulp, estimated,	973 00	
Snow bills,	8 65	
31 milk tickets,	3 10	
Cart,	20 00	
½ of bull's hide,	3 60	
Chickens,	14 50	
Labor on State road,	145 50	
		$2,892 47

Debits.

H. P. Morgan, sal. to 3-26-18,	$ 37 50
John Ring, sal. to 3-26-19,	229 17
D. H. Fifield, flour, sub. and grain,	551 32
D. H. Fifield, fertilizer and seed,	26 25
S. M. Higgins, sawing wood,	14 60
S. M. Higgins, labor on wood and pulp,	125 75
J. P. Blake, insurance assessment,	7 35
J. P. Blake, new insurance,	13 25
F. J. Cole, groceries, etc.,	136 83
F. J. Cole, labor,	3 00
F. J. Cole, clapboarding,	13 30
Labor on farm,	140 38
Chas. G. Blake, clapboards,	22 50
Bagging sawdust,	1 50
Planting corn,	2 00
2 cows,	200 00
1 hen house,	10 00
Repairs on harness,	8 15
Stable blankets,	6 70
1 shoat,	32 00
½ of bull,	20 00
Milk tickets,	48 58
Carrying milk,	79 90
Sundries,	5 34
Butter,	4 56
Meat and fish,	18 23
Eggs,	1 78
D. W. Staples, M. D.,	8 00
S. T. White,	16 98
Groceries and supplies,	312 33
Blacksmithing,	20 90
Labor in woods,	289 27
Potatoes,	19 55
Sawdust,	2 84
Hardware,	42 70
Cutting ice,	9 87
Switch fees,	2 39

Threshing oats,	14 00	
Cutting ensilage,	6 00	
Pulp over estimated, 1917,	11 98	
		$2,516 75
Balance in favor of farm,		$375 72

Owing to an error in the last settlement $90.50 should have been credited to the farm last year for birch. That amount appears in this year's credits.

PAUPERS NOT ON FARM.

Account of Amy Carter and Child.

Paid Geo. W. Devine, clothing,	$3 50	
Paid Carl C. Dudley, clothing,	1 20	
Paid Mrs. H. H. Crockett, clothing,	1 25	
Paid M. C Allen, clothing,	5 13	
Paid H. M. Swift, cash expense,	3 76	
Paid F. J. Cole, trip to Portland,	10 00	
Paid Maine Eye & Ear Infirmary,	100 00	
Paid W. B. Rand, clothing,	2 95	
		$127 79

Account Thos. A. Radcliff.

Paid W. B. Rand, clothing,		$2 95

Account Jesse Akers.

Paid T. L. Downs, board,	$126 86	
Paid W. B. Rand, clothing,	17 45	
		$144 31

Account L. N. Libby.

Paid R. F. Willard, medical attendance,		$10 00

Account Chas. Libby.

Paid R. F. Willard, medical attendance,		$8 00
		$293 05

Credits.

Amount appropriated by town,	$500 00	
Rec'd of Town of Paris, % Radcliff,	2 95	
Rec'd of Town of Andover, % Akers,	144 31	
Balance in favor of farm,	375 72	
		$1,022 98
Unexpended balance,		$729 93

The following paupers have been supported:
Sabrina Yates, aged 83, 52 weeks.
Ensworth Yates, aged 53, 52 weeks.
M. B. Knight, aged 82, 52 weeks.

SOLDIERS ACCOUNT.

Account Patrick Flaherty.

Paid Can. Express Co., transportation of body,	$7 19	
Paid J. B. Roberts, use of hearse,	6 00	
Paid C. W. Cole, digging grave,	5 00	
		$18 19

No appropriation.

SUPPORT OF FAMILIES OF VOLUNTEERS.

Paid Marion Tebbets,	$190 25	
Paid Eva M. Keniston,	134 83	
Paid Marsella M. Swan,	83 41	
Paid Annie M. Goodwin,	141 42	
Paid Elsie Dunham Cole,	91 41	
Paid Amy Carter,	168 92	
		$810 24

Credits.

Rec'd from State Treas.,	$97 14	
Due from State Treas., to Dec. 31,	646 70	
Due from State Treas., to Jan. 31,	66 40	
		$810 24

REPORT OF ROAD COMMISSIONER

SOUTH END.

H. L. Bettinger,	$69 90
W. R. Lowe, bushes $5.00,	62 12
D. S. Paine, Commissioner,	141 50
M. A. Millett, bushes,	18 25
R. B. Swan, bushes,	15 00
S. Cole, bushes $17.50,	73 50
F. H. Hayes,	149 50
R. O. Millett,	205 75
R. O. Millett, plow repairs,	5 80
Edward Paine,	12 50
Otto Heikkinen, bushes $7.50,	23 50
R. T. Martin,	8 00
A. M. Whitman,	21 50
R. E. Morgan,	1 80
F. J. Cole,	47 63
G. M. Lowe,	12 00
Ransom Cole, plank,	17 88
Town of Greenwood, dynamite, etc.,	3 50
Kenneth Cole,	15 75
Randall Herrick, bushes $18.51,	44 01
Hannes Hakala,	30 00
Elmer Hayes,	7 20
Roland Hayes,	24 00
G. W. Berry & Son, hammer and handle,	1 84
C. W Verrill,	36 00
E. R. Curtis, tub $5,	6 00
F. E. Cole,	18 00
L. S. Herrick,	4 50
Peter Pulvinen,	12 00

Otto Kyllonen,	3 00
Aeri Kyllonen,	3 00
R. E. Chapman, bushes,	6 00
Town of Greenwood, dynamite, etc.,	3 50
G. W. Richardson, plank $3.00,	7 05
Ralph L. Herrick,	1 50
Tom Heikkinen,	13 50
W. E. Penley,	3 30
	$1,129 78

PAINE & COLE, Commissioners.

SUMMER ROADS.

North End.

T. L. Downs, stringers,	$6 75
Lorenzo Cole,	20 37
H. E. Cole,	4 13
Will Seames,	52 00
H. C. Swan,	15 00
Leroy L. Martin,	24 75
L. W. Cole,	35 63
D. R. Cole, Commissioner,	32 20
D. R. Cole, team,	75 00
Peter Seames,	58 74
A. G. Cole, bushes $5.50,	53 93
John Kennagh, bushes $5.00,	8 75
N. A. Bryant, bushes $5.50,	16 50
Willard R. Cole, bushes,	9 75
S. R. Cole, bushes $5.00,	29 25
F. L. Edwards, plank,	8 67
R. A. King,	1 83
H. M. Swift,	1 00
J. F. Reed,	1 50
C. W. Cole,	13 72
Archie Cole,	8 25
W. A. Swan,	6 00
Ransom Cole, plank $52.83,	97 44
W. B. Rand, spikes,	3 90
Thos. Kennagh,	15 00

Tom D. Kennagh,	2 50	
R. L. Martin,	2 75	
Mrs. R. L. Martin, water tub,	5 00	
J. H. Ring,	95 38	
W. A. Holt, bushes $13.50,	26 25	
W. E. Ring,	20 63	
W. F. Bryant,	23 22	
M. H. Harrington, bushes $5.50,	16 50	
Bernard Harrington, bushes $2.75,	16 50	
J. F. Harrington, bushes $8.25,	49 88	
T. E. Gill, bushes $5.50,	21 38	
Mike Gill, bushes $5.50,	9 63	
W. C. Cross,	12 75	
E. L. Dunham,	4 25	
		$906 68

D. R. COLE Commissioner.

Amt. expended by Cole,	$906 68	
Amt. expended by Paine & Cole,	1,129 78	
		$2,036 46

Credits.

Amount appropriated,	$2,000 00	
500 feet plank on hand,	15 00	
		$2,015 00
Account overdrawn,		$21 46

SNOW BILLS.

South End.

F. J. Cole,	$38 57
H. L. Lowe,	21 60
Hannes Hakala,	21 00
D. S. Paine,	30 50
Wilbur Yates,	52 00
C. B. Whitman,	1 88
R. B. Swan,	3 75

C. E. Swan,	3 75
E. H. Morgan,	8 25
R. T. Martin,	36 75
Randall Herrick,	36 25
Leon Doughty,	2 50
L. S. Herrick,	14 00
R. O. Millett,	25 00
C. L Martin,	4 00
I. F. Martin,	4 00
S. Cole,	4 50
W. E. Penley,	16 00
Ralph Herrick,	15 50
E. N. Swan,	3 00
M. A. Millett,	18 00
F. H. Hayes,	54 00
G. H. Hayes,	61 25
A. M. Whitman,	9 00
R. E. Morgan,	5 00
Henry Heikkinen,	16 75
Tom Heikkinen,	7 50
Matti Waltinen,	1 00
Mark Matson,	21 25
Hemmie Immonen,	10 00
Peter Pulvinen,	36 75
Oscar Matuo,	12 50
Otto Kyllonen,	8 75
Auri Kyllonen,	25 00
Kalle Pulvinen,	11 00
W. C. Yates, .	17 50
Peter Kuvaja,	15 00
Kalle Kyllonen,	3 75
R. E. Chapman,	9 25
Town of Greenwood,	8 65
H. L. Bettinger,	1 50
Geo. C. Cole,	13 75
A. A Noyes,	27 75
G. W Richardson,	10 75
Ralph L. Herrick,	3 00
	$751 45

SNOW BILLS.

North End.

R. Hadakin,	$ 9 30
T. L. Downs,	54 51
A. S. Brooks,	20 00
D. R. Cole,	32 00
D. R. Cole, team,	74 06
Peter Seames,	35 25
L. W. Cole,	23 00
A. G. Cole,	10 00
Leroy Martin,	7 00
H. L. Bettinger,	5 25
John Kennagh,	5 13
W. F. Bryant,	5 63
Frank Bennett,	3 48
C. H. Farr, crossing field $3.00,	5 75
H. E. Cole,	1 25
W. C. Cross,	60 00
D. F. Howe,	2 25
E. L. Dunham,	6 00
T. E. Gill,	39 50
R. L. Martin,	11 69
C. W. Cole,	17 00
Will Seames,	41 18
S. R. Cole, crossing field,	2 00
F. Vetquosky,	6 00
H. M. Swift,	1 00
E. C Mason,	62
J. H. Ring,	13 25
Thos. Kennagh,	6 96
W. A. Holt,	40 00
W. E. Ring,	64 17
J. H. Deegan,	31 96
Bernard Harrington,	9 50
J. F. Harrington,	31 00
Mrs. C. E. Raimey,	7 50
Ransom Cole,	15 95

J. H. Jones,	2 00	
J. R. Bennett,	1 25	
Mike Gill,	3 00	
H. C. Swan,	12 50	
		$717 89
Amt. expended by Cole,	$717 89	
Amt. expended by Paine & Cole,	751 45	
		$1,469 34

Credits.

Amount appropriated,	$1,500 00	
Rec'd of Roy O. Millett,	50	
		$1,500 50
Unexpended balance,		$31 16

REPORT OF SELECTMEN

TOWN OFFICERS' BILLS.

Moderator,	
H. M. Swift,	$2 00
Selectmen, Assessors and Overseers of the Poor,	
H. M. Swift,	140 00
E. L. Dunham,	52 50
F. J. Cole,	58 50
Treasurer,	
W. B. Rand,	50 00
Clerk,	
M. A. Lapham,	20 00
S. S. Committee,	
J. Herbert Ring,	8 00
W. E. Penley,	23 50
Mrs. W. B. Rand,	15 00
Constables,	
G. W. Richardson,	1 50
J. Herbert Ring,	3 00
Board of Health,	
J. C. Littlefield, Secretary,	13 00
W E. Penley,	7 00
S. Cole,	
Ballot Clerks,	
J. Herbert Ring,	5 00
M. H. Harrington,	5 00
	$404 00

MISCELLANEOUS EXPENSES.

Printing and mailing reports,	$56 00
Temporary loan of Oct. 15, 1917,	332 14
H. M. Swift, time and expense to Augusta, State road matter,	10 00
Road plow and fgt. on same,	30 71
Town books and blanks,	12 50
J. C. Littlefield, cash expense, Board of Health,	2 00
Printing for Selectmen,	2 33
Stationery and postage, Supt. Schools,	31 94
H. C. Swan, gravel,	10 00
Order book for Supt.,	3 20
Mrs. W. B. Rand, time and expense to South Paris,	3 50
Use of hall, three meetings,	15 00
Damage to domestic animals,	215 00
Stationery and postage, S. S. Com.,	9 15
Conveyance, S. S. Com.,	18 00
Stationery and postage, Treas.,	10 00
Stationery and postage, Clerk,	5 50
Cost of collecting 1918 tax,	218 94
Abatements allowed,	30 00
Reporting and recording vital statistics,	5 55
Cash expenses, Clerk,	35
Cash expenses, Selectman,	15 14
Conveyance, Selectmen,	36 00
Postage, Selectmen,	5 70
Telephone expense, Selectmen,	1 50
Use of room, Selectmen,	3 00
Quarantine expense, Board of Health,	2 25
A. C. Wheeler, legal advice,	10 00
A. C. Wheeler, making deed,	2 00
A. C. Wheeler, stamp and recording,	1 00
Insurance on C. Cole place,	45
Reporting births and deaths,	1 30
	$612 53

Appropriated by town,	$600 00	
Overlay on taxes,	26 45	
Supplementary tax,	34 61	
Damage of domestic animals,	215 00	
Dog licenses refunded,	4 14	
Telephone and Telegraph tax,	1 20	
W. E. Benscoter, excess printing,	8 00	
Am't. raised for special loan,	332 14	
		$1,221 54

STATE AID ROAD ACCOUNT.

Paid Treas. of State,	$533 00	
Paid Treas. of State, overdrawn acct.,	2 05	
		$535 05
Amount appropriated,		$533 00
Account overdrawn,		$2 05

NEW ROAD ACCOUNT.

F. J. Cole, cash expense $1.85,	$25 35	
S. Cole,	17 50	
H. L. Bettinger,	18 75	
F. H Hayes,	41 25	
Silas Smith,	13 75	
Roy O. Millett,	27 25	
Town of Greenwood, dynamite,	1 58	
D. R Cole, plank,	4 32	
		$149 75
Amount appropriated,		$150 00
Unexpended balance,		$ 25

MAINTENANCE OF STATE AID ROADS.

Paid Treasurer of State,	$311 54	
Paid Will Seames,	24 00	
Paid A. G. Cole,	11 00	
Paid L. W. Cole,	11 00	
Paid D. R. Cole,	16 25	
Paid Peter Seames,	24 00	
Paid Ransom Cole,	13 75	
Paid Ransom Cole, plank,	40 95	
		$452 49
Appropriated,	$375 00	
Received from State Treasurer,	50 00	
		$425 00
Overdrawn,		$27 49

MAINTENANCE OF CEMETERIES.

Randall Herrick,	$3 00	
R. T. Martin,	6 00	
S. Cole,	3 00	
E. H. Morgan,	3 00	
E. L. Dunham,	9 00	
		$24 00
Amount appropriated,		$50 00
Unexpended balance,		$26 00

INTEREST ACCOUNT.

Interest on loan of Oct. 15, 1917,	$ 8 30
Interest on temporary loans,	100 74
One year's int. on School Fund,	28 98
One year's int. on Hicks' cemetery fund,	2 40

One year's interest on Hicks' cemetery maintenance fund,	1 75	
		$142 17
Amount appropriated,	$100 00	
Interest on deposits,	19 15	
Interest on tax deeds,	95	
		$120 10
Appropriation overdrawn,		$22 07

HICKS' CEMETERY FUND.

Balance, Feb. 1, 1918,	$40 00	
One year's interest on same,	2 40	
Balance Feb. 1, 1919,		$42 40

HICKS' CEMETERY MAINTENANCE FUND.

Balance, Feb. 1, 1918,	$50 00	
One year's interest on same,	1 75	
Balance, Feb. 1, 1919,		$51 75

COMMON SCHOOL ACCOUNT.

Paid for teaching,	$2,235 75	
Paid for fuel,	220 44	
Paid for conveyance,	103 20	
Paid for janitor service,	10 30	
		$2,569 69
Amount raised,	$1,500 00	
Interest on school fund,	28 98	
Rec'd from State, equalization fund,	365 00	
Rec'd from State, school & mill fund,	589 94	
Rec'd from State, common school fund,	474 88	

Rec'd from Town of Bethel, tuition,	131 00	
Rec'd from Town of Paris, tuition,	10 00	
Unexpended balance, 1917,	135 78	
		$3,235 58
Unexpended balance,		$665 89

HIGH SCHOOL TUITION.

Paid Gould's Academy,	$48 00	
Paid Town of Norway,	84 00	
Paid Town of Woodstock,	240 00	
Paid Town of Paris,	36 00	
		$408 00
Amount raised,	$175 00	
Received from State,	226 67	
Unexpended balance, 1917,	135 42	
		$537 09
Unexpended balance,		$125 09

TEXT-BOOK ACCOUNT.

Amount expended,	$85 94
Amount raised,	$75 00
Account overdrawn,	$10 94

REPAIRS AND SUPPLIES ACCOUNT.

Amount expended,	$249 19
Amount raised,	$175 00
Account overdrawn,	$74 19

PERMANENT IMPROVEMENT ACCOUNT.

Amount expended,	$46 75
Unexpended balance, 1917,	$57 18
Unexpended balance,	$10 43

SUPERINTENDENTS' SALARY ACCOUNT.

Paid W. E. Benscoter,	$58 30	
Paid Charles E. Lord,	99 99	
		$158 29
Amount raised,		$200 00
Unexpended balance,		$41 71

ABATEMENTS ALLOWED.

1916.

W. L. Brooks, worthless,		$3 00

1917.

E. P. Bisbee, in the service,	$3 00	
J. A. Berryment, in the service,	3 00	
		$6 00

1918.

John H. Jones, old,	$3 00	
R. N. Morgan, in the service,	3 00	
Charles Deegan, in the service,	3 00	
S. E. Keniston, in the service,	3 00	
I. F. Martin, in the service,	3 00	
P. W. Rainey, in the service,	3 00	
Geo. Stearns, paid in Bethel,	3 00	
		$21 00
		$30 00

UNCOLLECTED TAXES.

1916.

R. E. Mills,	$3 00	
August Pulkkinen,	3 00	
Frank E. Brooks,	2 55	
		$8 55

1917.

E. R. Curtis,	$4 24	
C. W. Lowe,	93	
Oscar Kyllonen,	3 00	
Lewis N. Libby,	2 88	
		$11 05

1918.

Bert Benson,	$3 00	
Roscoe Doughty,	3 00	
Joe Doiron,	3 85	
W. O. Emmons,	26 57	
L. B. Emmons,	7 38	
John Fifield,	3 00	
E. S. Goodwin,	3 00	
Elisha Hodgkins,	3 00	
Richard Hadakin,	85	
John Kennagh,	4 61	
L. N. Libby,	3 25	
H. L. Lowe,	6 91	
Charles Libby,	3 00	
Kalle Liimatta,	13 20	
Kalle H. Liimatta,	13 20	
P. T. Raimey,	3 00	
F. R. Raimey,	4 70	
E. N. Swan,	1 19	
C. E. Swan,	7 76	
Archie Steele,	3 00	
J. A. Tucker,	3 00	
C. W. Verrill,	40 72	
C. B. Whitman,	5 38	
Wilbur F. Yates,	17 11	
		$183 68

REPORT OF TREASURER

W. B. RAND IN ACCOUNT WITH THE TOWN OF GREENWOOD.

Dr.

To cash on hand,	$1,501	57
To tax deeds on hand,	62	77
To interest on deposits,	19	15
To rec'd from State Treas., war purposes,	149	12
State Treas., highway department,	50	00
State Treas., equalization fund,	365	00
State Treas., school and mill fund,	589	94
State Treas., common school fund,	474	88
State Treas., R. R. and Tel. tax,	1	20
State Treas., damage to domestic animals,	215	00
State Treas., dog licenses refunded,	4	14
State Treas., high school tuition,	226	67
R. O. Millett, miscellaneous bills,	3	25
Dearborn Spool Co., for birch,	111	50
Interest on tax deeds,		95
new road account,	1	58
town farm account,	105	65
Town of Bethel, tuition,	131	00
J. H. Deegan, board,	40	00
Alteri Pulkkinen, cash C. Cole farm,	25	00
Alteri Pulkkinen, cash on note,	125	00
Town of Paris, tuition,	10	00
Town of Gray, acct. E. Hodgkins,	15	63
Town of Andover, % B. Akers boy,	159	31
W. E. Benscoter, % of printing,	8	00

Town of Greenwood, road acct.,	3 50
Town of Greenwood, wood to No. 2,	22 00
To rec'd for pulp, 1917 acct.,	88 02
To uncollected taxes, 1912,	9 70
To uncollected taxes, 1916,	11 55
To uncollected taxes, 1917,	79 91
To commitment, tax 1918,	10,912 28
To supplementary tax,	34 61
To loan from Berlin bank,	4,000 00
	$19,557 88

Cr.

By paid State tax,	$1,403 53
By paid County tax,	397 16
By paid Town orders,	16,054 93
By tax deeds on hand,	59 08
By paid note of Pulkkinen,	125 00
By uncollected taxes, 1916,	8 55
By uncollected taxes, 1917,	11 05
By uncollected taxes, 1918,	183 68
By cash on hand,	1,314 90
	$19,557 88

W. B. RAND, Treasurer.

We hereby certify that we have examined the accounts of the Treasurer and find them correct.

H. M. SWIFT,
E. L. DUNHAM,
F. J. COLE,
Selectmen of Greenwood.

STANDING OF THE TOWN.

Liabilities.

Due the common school fund,	$483 00	
Due the common school account,	665 89	
Due Hicks' cemetery maintenance,	51 75	
Due the high school account,	125 09	
Due the permanent improvement acct.,	10 43	
Due for collecting bal. 1916 tax,	15	
Due for collecting bal. 1917 tax,	22	
Due for collecting bal. 1918 tax,	3 66	
		$1,340 19

Resources.

Bal. 1916 tax from Richardson,	$8 55	
Bal. 1917 tax from Richardson,	11 05	
Bal. 1918 tax from Richardson,	183 68	
Battery and wire,	27 00	
Drills, hammers, picks, etc.,	20 00	
Blocks and ropes,	15 00	
Road machine,	200 00	
Snow machine,	25 00	
Due for milk,	56 10	
Due for 14½ cords birch,	145 00	
Due for 86 cords pulp, estimated,	973 00	
Due from State, % families of vols,	713 10	
Due from Town of Paris, 1917 bill,	20 00	
Road plow,	30 00	
Due from E. W. Cole, old wheels,	7 50	
Due from Town of Bethel, 1917 bills,	60 00	
500 feet plank on hand,	15 00	
Milk tickets,	3 10	
Tax deeds on hand,	59 08	
Alteri Pulkkinen, note,	125 00	
Cash in treasury,	1,314 90	
		$4,012 06

The Selectmen recommend that the following amounts be raised for the ensuing year:

Roads and bridges,	$2,000 00
Snow bills, 1919-20,	750 00
State aid road,	533 00
Town expenses,	800 00
Interest,	125 00
Maintenance of State aid road,	425 00

H. M. SWIFT,
E. L. DUNHAM,
F. J. COLE,
Selectmen of Greenwood.

REPORT OF SUPERINTENDENT OF SCHOOLS

To the Citizens of Greenwood:

If you are so unfortunate that you must have a new superintendent of schools every year you will never be able to get a report of the conditions of your schools for a full year. A new man has to get acquainted with all the local conditions and as a rule he is unable to give a satisfactory report for the first town meeting. However, after reading the report of your former superintendent I think you would not need another report for this year, at least.

In the first place I want to congratulate the town on the excellent little school buildings you have, they are up-to-date, neat and cozy and are a real credit to the town. The ventilating in the buildings is poor but the committee is planning to install ventilating systems as fast as the State Department gets the money for our use. We have jacketed all the stoves but that would be of little value unless we install the ventilating systems.

The building at Locke's Mills was shingled last fall and the building in the Tubbs district will be shingled this year. Several other smaller repair jobs have been done by your committee last summer and fall.

We are planning to increase the school year one week at least this year and two weeks if the money holds out. The unexpended balance in the Common School Account will be most gone by the time this report is printed, we have closed the books this year Jan. 31 and the pay of the teachers and other expenses in that department for the time between Jan. 31 and the March meeting will come out of this unexpended

balance. I speak of this so that you may see that all the money raised will be expended for this school year.

We have had to close several schools for a few weeks on account of the epidemic but I think that the time in most cases will be made up.

There is a small overdraft in the Text-Book Account. We will have to have more money for this department next year. Your committee found it necessary to make an overdraft in the Repairs Account and have suggested an increase for next year.

I shall not deal in this report with the teaching force in your schools, conditions have been such that I am not ready to make a public statement concerning the teachers. I will say, however, that we plan to do our best with the money available and will get you the best teachers we can for your schools. I had called a general teachers meeting for this union last fall but it had to be called off on account of the epidemic at Bethel.

Your committee recommends that the town raise the following amounts for your schools for the ensuing year:

Common Schools,	$1,600 00
High School Tuition,	175 00
Text-Books,	125 00
Repairs and Supplies,	200 00

In closing I want to thank all who have assisted in making our school system as successful as it is.

Respectfully submitted,

CHARLES E. LORD, Superintendent.

SCHOOL STATISTICS.

		Term	Wages	No. Weeks	No. Pupils Enrolled	Av. Attendance	No. Not Absent ½ Day	No. Visits of Citizens
1	June Tracy	W	8.00	7	10	9.6	4	4
1	June Tracy	S	8.00	12	11	10	8	6
1	Mabelle Allen	F	9.00	11	10	9	2	5
2	Marion H. Frost	W	10.00	8	15	13.5	5	10
2	Marion H. Frost	S	12.00	5	18	16.4	8	22
2	Lois Hollis	F	11.00	9	16	10.9	0	3
4	Marguerite McGary	W	9.75	10	19	15	0	10
4	Marguerite McGary	S	10.00	10	17	13	5	10
4	Marguerite McGary	F	10.50	7	18	14	0	8
5	Minnie Upton	W	8.50	10	8	6.9	5	1
5	Minnie Upton	S	8.50	10	10	8.2	0	4
5	Grace Dearden	F	9.00	8	10			
8	Hannah Blondell	W	8.00	9	9	8	4	3
8	Hannah Blondell	S	8.00	8	10	8	5	2
8	Lila Tracy	F	9.00	11	9	8	3	4
9	Beulah Merrow	W	8.00	10	12	10	2	7
9	Grace Dearden	S	9.00	12	14	9	0	7
10P	Alice M. Arnold	W	11.00	12	20	17	2	7
10P	Alice M. Arnold	S	11.00	10	26	23	2	8
10P	Bertha Packard	F	11.00	8	22	19	3	6
10G	Mary C. Stanley	W	12.50	12	19	16	4	8
10G	Mary C. Stanley	S	12.50	10	19	16	4	10
10G	Mary C. Stanley	F	12.50	8	30	26	8	53
11	Lila Tracy	W	8.50	8	9	8	3	3
11	Lila Tracy	S	8.50	11	6	5	1	4
11	Lillian Day	F	9.00	10	10		1	0

COMMON SCHOOL ACCOUNT.

Receipts.

Balance, Feb. 1, 1918,	$55 78	
Appropriation,	1,500 00	
Town of Bethel, tuition,	131 00	
Equalization fund,	365 00	
Town of Paris, tuition,	10 00	
School and mill fund,	589 94	
Common school fund,	474 88	
Interest on school fund,	28 98	
		$3,155 58

Expenditures.

Teachers wages,	$2,234 75	
Fuel,	220 44	
Janitor service,	10 30	
Conveyance,	103 20	
Unexpended balance,	586 89	
		$3,155 58

HIGH SCHOOL ACCOUNT.

Receipts.

Balance, Feb. 1, 1918,	$135 42	
Appropriation,	175 00	
State aid,	226 67	
		$537 09

Expenditures.

Town of Norway,	$84 00	
Gould's Academy,	48 00	
Town of Paris,	36 00	
Town of Woodstock,	240 00	
Unexpended balance,	129 09	
		$537 09

TEXT-BOOK ACCOUNT.

Receipts.

Appropriation,	$75 00	
Overdrawn,	10 94	
		$85 94

Expenditures.

Books purchased,		$85 94

REPAIRS AND SUPPLIES ACCOUNT.

Receipts.

Appropriation,	$175 00	
Overdrawn,	74 19	
		$249 19

Expenditures.

Repairs,	$187 91	
Supplies,	61 28	
		$249 19

PERMANENT IMPROVEMENT.

Receipts.

Balance, Feb. 1, 1918,		$57 18

Expenditures.

Labor,	$20 95	
Equipment,	25 80	
Unexpended balance,	10 43	
		$57 18

SUPERINTENDENTS' ACCOUNT.

Receipts.

Appropriation,		$200 00

Expenditures.

Paid W. E. Benscoter,	$58 30	
Paid Charles E. Lord,	99 99	
Unexpended balance,	41 71	
		$200 00

VITAL STATISTICS

TOWN CLERK'S OFFICE, FEB. 1st, 1919.

To the Selectmen of the Town of Greenwood:—

The following returns of births, marriages and deaths for the year 1918, in the town of Greenwood and from clerks of other towns, have been made to this office.

M. A. LAPHAM, Town Clerk.

BIRTHS.

Jan. 7, to the wife of Newton A. Bryant, a son, 7th child.
Jan. 30, to the wife of John Kennagh, a son, 3rd child.
Feb. 16, to the wife of Matti Voisanen, a son, 3rd child.
Mar. 13, to the wife of Oskar Matro, a son, 3rd child.
Mar. 27, to the wife of Peter Kuvaja, a daughter, 2nd child.
April 8, to the wife of John Ruokalainen, a son, 3rd child.
April 21, to the wife of Raymond B. Swan, a son, 1st child.
May 7, to the wife of Robert E. Morgan, a daughter, 3rd child.
June 9, to the wife of George C. Cole, a son, 4th child.
July 10, to the wife of Clarence E. Morey, a son, 4th child.
July 13, to the wife of Ralph L. Herrick, a son, 6th child.
July 14, to the wife of Laforest W. Kimball, a daughter, 1st child.
Oct. 2, to the wife of Kalle Kyllonen, a daughter, 2nd child.
Oct. 6, to the wife of Ernest R. Curtis, a son, 9th child.
Oct. 22, to the wife of Leslie E. Davis, a daughter, 2nd child.
Oct. 24, to the wife of Lamont E. Brown, a daughter, 1st child.
Nov. 3, to the wife of Henry P. Morgan, a son, 3rd child.
Nov. 3, to the wife of George N. Emmons, a daughter, 2nd child.
Nov. 28, to the wife of Mark Matson, a daughter, 5th child.

MARRIAGES.

In Norway, Jan. 26, by Rev. H. L. Nichols, Chester A. Morey, age 22, of Greenwood, and Katherine A. Gregg, age 17, of Norway.

In Locke's Mills, April 13, by Rev. J. H. Little, Laforest W. Kimball, age 20, and Annett E. Mason, age 16, both of Greenwood.

In West Paris, April 26, by Rev. Aleksi Raita, Peter Peiju, age 27, and Saimi F. Niskanen, age 18, both of Greenwood.

In Bethel, May 1, by Rev. H. S. Trueman, Silas E. Keniston, age 25, and Eva May Fiske, age 23, both of Greenwood.

In Greenwood, June 22, by Rev. E. H. Stover, Harry E. Cole, age 23, and Elsie M. Dunham, age 18, both of Greenwood.

DEATHS.

Jan. 8. Hannah A. Emmons, widow of Joseph F. Emmons, age 80 years, 4 months. Birthplace, Kennebunkport. Cause of death, senile debility.

April 4. Earl N. Bryant, son of Newton A. and Margaret M. Bryant, age 2 months, 28 days. Birthplace, Greenwood. Cause of death, measles.

May 19. Eleazer A. Morgan, married, age 65 years, 3 months. Birthplace, Greenwood. Cause of death, mitral stenosis.

Nov. 7. William A. Dearden, married, age 46 years, 5 months, 24 days. Birthplace, Canada. Cause of death, suicide by shooting.

RETURNS MADE TO THE CLERK OF GREENWOOD, ME., BY CLERKS OF OTHER TOWNS.

Jan. 12, in Bethel, William M. Fifield, single, age 65 years, 5 months, 8 days. Birthplace, Bethel. Cause of death, dementia.

Feb. 3, in Waterville, Clarence C. Lapham, widowed, age 39 years. Birthplace, Bethel. Cause of death, tuberculosis.

April 1, in Fairfield, James Deegan, single, age 30 years, 4 months, 25 days. Birthplace, Greenwood. Cause of death, tuberculosis of lungs.

April 23, in Bethel, Harriett C. Roberts, single, age 1 year, 15 days. Birthplace, Bethel. Cause of death, shock following extensive burns.

May 9, in Bethel, Dennis W. Cole, widowed, age 80 years, 10 months, 11 days. Birthplace, Greenwood. Cause of death, general arterio sclerosis.

June 23, in Augusta, Patrick Flaherty, separated, age 80 years. Birthplace, Ireland. Cause of death, cardio-renal disease.

July 19, in Bethel, Charles F. Farrington, married, age 59 years, 1 month, 30 days. Birthplace, Andover. Cause of death, angina pectoris.

Sept. 7, in Bethel, Fannie C. Farrar, widow of Geo. E. Farrar, age 57 years, 3 months, 29 days.

WARRANT FOR TOWN MEETING

To G. W. Richardson, a constable in the Town of Greenwood, in the County of Oxford.

GREETING:—In the name of the State of Maine, you are hereby directed to notify and warn the inhabitants of the Town of Greenwood, qualified by law to vote in town affairs, to meet at Hotel Hall, at Locke's Mills Village, in said Town, on Monday, the third day of March, 1919, at ten o'clock in the forenoon, to act on the following articles, to wit:—

Art. 1. To choose a Moderator to preside at said meeting.

Art. 2. To choose a Clerk for the ensuing year.

Art. 3. To choose Selectmen, Assessors and Overseers of the Poor, Treasurer, one member of the Superintending School Committee, (for three years), and all other necessary Town Officers, for the ensuing year.

Art. 4. To establish the number of Road Commissioners to be appointed by the Selectmen and fix their pay.

Art. 5. To see if the town will vote "yes" or "no" on the question of appropriating and raising money necessary to entitle the town to State aid, as provided in Section 19 of Chapter 25 of the Revised Statutes of 1916.

Art. 6. To see if the town will appropriate and raise the sum of $533 for the improvement of the section of State aid road as outlined in the report of the State Highway Commission, in addition to the amounts regularly raised for the care of ways, highways and bridges, the above amount being the maximum which the town is allowed to raise under the provisions of Section 18 of Chapter 25, of the Revised Statutes of 1916.

Art. 7. To raise money for the repair of roads and bridges for the ensuing year.

Art. 8. To raise money for snow bills for the years 1919-20.

Art. 9. To see if the town will vote to raise a sum of money for building sidewalk at Locke's Mills and fix that sum.

Art. 10. To raise money for the support of poor for the ensuing year.

Art. 11. To raise money for the support of common schools for the ensuing year.

Art. 12. To raise money for the purchase of school books.

Art. 13. To raise money for repairs on schoolhouses and the purchase of supplies for the ensuing year.

Art. 14. To raise money for paying tuition in secondary schools.

Art. 15. To raise money for the payment of the Superintendent's salary.

Art. 16. To raise money to pay interest for the ensuing year.

Art. 17. To raise money for Town Officers' bills and miscellaneous expenses.

Art. 18. To raise money for the maintenance of State and State aid road.

Art. 19. To see what sum of money the town will vote to raise for the maintenance of cemeteries for the ensuing year.

Art. 20. To see if the town will vote to accept the road built by the Selectmen up Town Farm Hill, and also to see if the town will vote to discontinue all that part of the old road, at that place, made unnecessary by building the new road.

Art. 21. To see if the town will vote to raise a sum of money for celebrating the return of her sons who entered the service in the war against Germany, and fix that sum.

Art. 22. To see what sum per day the town will vote to pay the Selectmen for their services.

Art. 23. To see if the town will vote to instruct the S. S. Committee to maintain schools in districts Nos. 1, 3, 5, 7, 8, 9 and 11, or otherwise.

Art. 24. To see if the town will vote to authorize the Selectmen to use all or part of the money raised for building a winter road on Rowe Hill, to build a snow fence on said Hill.

Art. 25. To see what action the town will take in regard to buying the bonds of the Collector and Treasurer, and raise money for the same.

Art. 26. To see what action the town will vote to take in regard to buying one or more light road graders and raise money for the same.

The Selectmen will be in session at Hotel Hall at nine

o'clock A. M., of the day of said meeting to correct the list of voters.

Hereof, fail not, and have you there this warrant with your doings thereon.

Given under our hands at Greenwood this 10th day of February, 1919.

H. M. SWIFT,
E. L. DUNHAM,
F. J. COLE,
Selectmen of Greenwood.

Let Us Be Your Clothier

WE feel you'll make no mistake in coming to this store for your clothing wants. For twenty-eight years we've been selling clothes from the same store and have always done a successful business. Our fair treatment of our customers is the reason of our success. We are careful to have only good serviceable goods that will give you the most wear. We aim to be up to the minute in styles. We have everything marked in plain figures and have one price for all. We treat you the same as your neighbor. The parcel post makes it easy to trade from a distance. It's very convenient. Send us your order; we will mail it by return mail. We pay postage on all orders over one dollar.

H. B. Foster Co.

One Price Clothiers

Norway Maine

Cross, W. C.

Annual Report

of the

Officers

of the

Town of Greenwood

for the

Year Ending February 1,

1920

FRED B. MERRILL, PRINTER, BETHEL, MAINE

Annual Report

of the

Officers

of the

Town of Greenwood

for the

Year Ending February 1

1920

TOWN OFFICERS

Moderator
H. M. SWIFT

Clerk
M. A. LAPHAM

Selectmen, Assessors and Overseers of the Poor
H. M. SWIFT, E. L. DUNHAM, J. W. RING

Treasurer
W. B. RAND

Collector
G. W. RICHARDSON

Superintending School Committee
J. HERBERT RING, MRS. W. B. RAND, W. E. PENLEY

Superintendent of Schools
CHARLES E. LORD

Board of Health
J. C. LITTLEFIELD (Sec.)
W. E. PENLEY, J. HERBERT RING

Road Commissioners
B. COLBY RING, F. J. COLE

Constables
G. W. RICHARDSON, A. B. BRYANT, J. HERBERT RING

REPORT OF MUNICIPAL OFFICERS

To the Citizens of Greenwood:—

Your municipal officers respectfully submit the following report of the financial affairs of the town for the year ending January 31st, 1920:

ASSESSORS' REPORT

The appraised valuation of the real estate and personal property liable to taxation April 1st, 1919, was as follows:

Real estate, resident,	$100,500 00	
Real estate, non-resident,	126,200 00	
		$226,700 00
Personal estate, resident,	$63,305 00	
Personal estate, non-resident,	33,900 00	
		$97,205 00
Grand total,		$323,905 00

Number of polls taxed, 172.

Number of polls not taxed, 23.

Rate of poll tax, $3.00.

Rate of taxation, .033.

The personal property was valued as follows:

165 horses,	$16,870 00	
1 colt, 3 to 4 years old,	100 00	
7 colts, 2 to 3 years old,	510 00	
3 colts, under 2 years old,	125 00	
369 cows,	19,430 00	
9 oxen,	950 00	
64 three-year-olds,	3,180 00	
85 two-year-olds,	2,970 00	
		$44,135 00
Trust Co. stock,	$ 500 00	
Stock in trade,	10,150 00	
18 small boats,	540 00	
Logs and lumber,	4,000 00	
46 carriages,	670 00	
45 automobiles,	21,050 00	
17 musical instruments,	1,160 00	
Materials in stock,	15,000 00	
		$53,070 00
		$97,205 00

Amount of exempt stock:

124 yearlings,	$2,710 00	
97 sheep,	985 00	
70 swine,	1,750 00	
		$5,445 00

APPROPRIATED AND ASSESSED

State tax,	$2,290 87	
County tax,	625 69	
State aid road,	533 00	
Roads and bridges,	2,000 00	
Snow bills,	750 00	
Sidewalk,	100 00	
Support of poor,	500 00	
Common schools,	1,600 00	
Textbooks,	125 00	
Repairs and supplies,	200 00	
Tuition in secondary schools,	175 00	
Interest,	125 00	
Officers' bills and miscellaneous,	1,050 00	
Maintenance of patrol roads,	425 00	
Soldiers' celebration,	150 00	
Road graders,	400 00	
Overlay,	155 30	
		$11,204 86
Gain in assessing,	$ 53	
Supplementary tax,	10 32	
		$10 85
Total amount committed to G. W. Richardson for collection May 2nd, 1919, at 1¾ cents on the dollar,		$11,215 71

REPORT OF SELECTMEN

Officers' Bills

Moderator,		
H. M. Swift,	$ 2 00	
Selectmen, Assessors and Overseers of the Poor,		
H. M. Swift,	140 00	
E. L. Dunham,	37 00	
J. W. Ring,	51 75	
Treasurer,		
W. B. Rand,	50 00	
Clerk,		
M. A. Lapham,	20 00	
S. S. Committee,		
J. Herbert Ring,	12 00	
W. E. Penley,	11 50	
Mrs. W. B. Rand,	5 00	
Constables,		
G. W. Richardson,	1 50	
A. B. Bryant,	12 50	
J. Herbert Ring,	1 50	
Board of Health,		
J. C. Littlefield, Sec.,	5 00	
W. E. Penley,		
J. Herbert Ring,		
Supt. of Schools,		
Charles E. Lord,	214 69	
		$564 44

MISCELLANEOUS EXPENSES

Printing and mailing reports,	$46 52	
Leroy Spiller, fumigating,	17 00	
Town books and blanks,	7 90	
Order book,	6 00	
B. R. Billings, 2 M. bridge plank,	70 00	
1-3 cost of office equipment for Supt.,	15 00	
Use of hall, town meetings,	10 00	
Gravel for roads,	10 00	
Maintenance of cemeteries,	8 00	
Postage, telephone expense and cash for Superintendent of Schools,	18 97	
Damage to domestic animals,	306 00	
Postage and stationery S. S. Com.,	1 50	
Postage and stationery, Clerk,	4 37	
Postage and stationery, Treasurer,	10 00	
Postage and stationery, Selectmen,	5 25	
Cash expenses, Clerk,	53	
Cash expenses, Selectmen,	15 47	
Cash expenses S. S., Com.,	1 50	
Conveyance S. S. Com.,	16 00	
Conveyance Selectmen,	24 00	
Abatements allowed,	78 25	
Cost of collecting 1919 tax,	196 27	
Reporting births and deaths,	5 25	
Reporting and recording same,	6 35	
2 road graders,	328 79	
Freight on same,	11 21	
Cost of preambulating Albany line,	126 00	
F. J. Cole, Jack Johnson case,	3 16	
Account overdrawn, 1918,	282 61	
⅜ cost of celebration for soldiers,	108 57	
G. H. Tuttle, use of room selectmen,	3 00	
		$2,307 91

Appropriated,	$1,050 00	
Overlay on taxes,	155 30	
Supplementary tax,	10 32	
Damage to domestic animals,	306 00	
Dog licenses refunded,	2 54	
Telephone and telegraph tax,	13	
Town of Greenwood, plank,	27 47	
Plank used by patrolman,	25 03	
Plank on hand,	17 50	
Appropriated for graders,	400 00	
Unexpended balance maintenance of cemeteries,	26 00	
Appropriated for celebration,	150 00	
Unexpended balance, Supt. salary acct.,	41 71	
		$2,212 00
Overdraft,		$95 91

COMMON SCHOOL ACCOUNT

Paid for teaching,	$3,122 50	
Paid for janitor service,	63 50	
Paid for fuel,	243 94	
Paid for conveyance,	381 60	
		$3,811 54
Unexpended balance, Feb. 1, 1919,	$605 89	
Interest on school fund,	28 98	
Common school fund from State,	606 94	
School and mill fund from State,	611 29	
Equalization fund from State,	365 00	
Tuition from Bethel,	95 00	
Tuition from Paris,	40 00	
Appropriation,	1,600 00	
		$3,953 10
Unexpended balance,		$141 56

HIGH SCHOOL TUITION

Paid Gould's Academy,	$ 78 00	
Paid Town of Woodstock,	417 00	
Paid Town of Norway,	78 00	
Paid Town of Paris,	22 50	
		$595 50
Received from State,	$308 00	
Unexpended balance,	129 09	
Appropriation,	175 00	
		$612 09
Unexpended balance,		$16 59

REPAIRS ACCOUNT

Amount expended,	$207 26	
Overdraft, 1918,	74 19	
		$281 45
Appropriation,	$200 00	200 00
Overdraft,		$81 45

PERMANENT IMPROVEMENTS

No expenditures.

Unexpended balance,	$10 43

TEXT-BOOK ACCOUNT

Amount expended,	$114 05	
Overdraft, 1918,	10 94	
		$124 99
Appropriation,	$200 00	125 00
Unexpended balance,		01

SUPPORT OF FAMILIES OF VOLUNTEERS

Paid Eva M. Keniston,	$103 41	
Paid Amy Carter,	286 73	
		$390 14
Received of Treasurer of State,	$203 54	
Due Treasurer of State,	186 60	
		$390 14

MOTHER'S AID ACCOUNT

Paid Mrs. Myrtle Adams,	$70 00	$70 00
Received of Treasurer of State,	$35 00	
Received of Town of Monmouth,	35 00	
		$70 00

INTEREST ACCOUNT

Interest on temporary loans,	$88 49	
Interest on School fund,	28 98	
Interest on Hicks Cemetery fund,	2 54	
Interest on Hicks Cemetery Maintenance fund,	1 75	
Appropriation overdrawn, 1918,	22 07	
		$143 83
Appropriation,	$125 00	
Interest on deposits,	23 45	
Interest on Pulkkinen note,	3 56	
		$152 01
Unexpended balance,		$8 18

HICKS CEMETERY FUND

Balance Feb. 1, 1919,	$42 40	
One year's interest on same,	2 54	
Balance Feb. 1, 1920,		$44 94

HICKS CEMETERY MAINTENANCE FUND

Balance Feb. 1, 1919,	$51 75	
One year's interest on same,	1 75	
		$53 50
Paid C. W. Cole,	$3 50	
Balance Feb. 1, 1920,		$50 00

SIDEWALK ACCOUNT

Appropriation,	$100 00	$100 00
Expended,	000 00	000 00
Unexpended balance,		$100 00

SUMMER ROADS

North End

B. C. Ring (cash $3),	$136 00
J. H. Ring,	294 42
W. E. Ring,	53 00
John Harrington (1918 bill),	8 75
T. L. Downes,	21 00
H. M. Swift,	44 01
A. L. Wing,	25 50
H. C. Swan,	12 00
Will Seames,	42 00
A. B. Bryant,	14 20
C. H. Farr,	7 50
W. A. Swan,	19 00
Pearl Swan,	1 50
C. W. Cole,	3 00
W. C. Cross,	14 00
W. B. Rand (pick handles, etc.),	3 79
Charles Libby,	12 00
D. R. Cole,	6 00
Will Dearden (1918 bill),	11 00
Tom Kennagh,	3 00
J. F. Harrington,	34 25
W. A. Holt,	24 75
Lewis Libby,	3 00
R. C. Dunham,	27 00
E. L. Dunham,	15 75
D. F. Howe,	6 00
W. F. Bryant,	20 50
J. W. Ring,	45 50
E. L. Tibbets Spool Co. (1917 bill),	4 35
Mrs. R. L. Martin (two),	5 00
F. L. Edwards(plank),	38 73
Town of Greenwood (plank),	6 12
C. A. Dunham (blacksmithing),	13 05

H. A. Bacon, plank, spikes and cement,	18 72	
M. H. Harrington,	4 00	
		$998 39

South End

E. D. Curtis (1917 bill),	$12 00	
H. L. Lowe,	42 00	
F. J. Cole,	136 20	
Kenneth Cole,	13 00	
Hannes Hakala,	40 50	
S. Cole,	93 00	
William F. Yates,	32 00	
M. A. Millett,	25 50	
Roland Hayes,	27 00	
W. C. Yates,	204 75	
Roy O. Millett,	76 50	
F. H. Hayes,	78 00	
Elmer Hayes,	21 00	
A. M. Whitman,	10 50	
F. E. Cole,	10 50	
John Ring,	47 25	
Road machine work on county road,	50 00	
W. E. Penley,	23 40	
E. W. Penley (plank and stringers),	88 10	
Town of Greenwood, plank,	36 35	
Kalle Pulvinen,	9 00	
Peter Pulvinen,	21 00	
Peter Peijn,	15 00	
R. S. Webber,	3 00	
G. N. Emmons,	8 25	
E. R. Curtis, two,	5 00	
G. M. Lowe,	3 00	
Hemmie Immonen,	15 00	
Otto Heikkinen,	42 00	
Otto Kyllonen,	14 36	
C. W. Verrill,	6 00	

Arri Kyllonen,	24 00	
J. F. Noyes (two, 1918-19),	10 00	
		$1,243 16
Amount expended, South End,	$1,243 16	
Amount expended, North End,	998 39	
Account overdrawn, 1918,	21 46	
		$2,263 01
Appropriation,	$2,000 00	$2,000 00
Account overdrawn,		$263 01

STATE AID ROAD ACCOUNT

C. A. Dunham,	$ 4 86	
D. D. Peverley,	1 50	
Penn Metal Co., culvert,	31 20	
G. L. Thurston & Co., dynamite, etc.,	21 50	
H. A. Bacon, cement,	2 10	
Will Seames,	139 33	
H. M. Swift,	107 77	
B. C. Ring,	64 17	
A. G. Cole,	58 00	
Lorenzo Cole,	57 50	
Roy Martin,	59 50	
D. R. Cole,	128 66	
A. H. Tracy,	58 50	
Hugh Tracy,	53 50	
W. A. Swan,	50 67	
Pearl Swan,	53 50	
H. E. Cole,	50 16	
J. F. Reed,	29 67	
C. W. Cole,	39 00	
J. H. Ring,	74 00	
John Bisbee,	37 00	
George Knight,	38 50	
J. W. Ring,	72 00	
H. E. Berryment,	3 00	
		$1,235 59

Appropriation,	$533 00	
Dynamite caps, etc., on hand,	3 55	
Received from Treasurer of State,	699 04	
		$1,235 59

MAINTENANCE OF STATE AND STATE AID ROADS

Paid Treasurer of State,	$404 62	
Plank used by patrolman,	25 03	
H. A. Bacon, spruce plank,	8 13	
Account overdrawn, 1918,	27 49	
		$465 27
Appropriation,	$425 00	425 00
Account overdrawn,		$40 27

SNOW FENCE ACCOUNT

H. A. Bacon, lumber and nails,	$43 03	
J. H. Ring, posts and labor,	17 00	
E. L. Dunham,	4 50	
W. E. Ring,	4 50	
B. C. Ring,	3 00	
		$72 03
Appropriation unexpended, 1918,	$100 00	$100 00
Unexpended balance,		$27 97

SNOW BILLS

North End

A. S. Brooks,	$13 30
Will Seames,	11 33
D. R. Cole,	15 00
Peter Seames,	4 50
L. W. Cole,	4 50
S. R. Cole,	3 98
J. R. Bennett,	3 31
C. H. Farr,	12 00
A. G. Cole,	1 50

Mike Gill,	19 97	
W. C. Cross,	8 57	
J. F. Harrington,	15 00	
W. E. Ring,	12 00	
D. F. Howe,	4 50	
W. A. Holt,	14 75	
Frank Vetqnoskey,	2 00	
E. L. Dunham,	1 33	
Ransom Cole,	3 00	
		$150 54

South End

R. T. Martin,	$12 00	
L. S. Herrick,	7 50	
R. L. Herrick,	11 00	
Hannes Hakala,	13 00	
Wilbur F. Yates,	3 00	
R. E. Morgan,	4 50	
W. E. Penley,	5 40	
Kalle Pulvinen,	6 00	
Peter Pulvinen,	4 33	
Randall Herrick,	5 40	
F. H. Hayes,	12 00	
Elmer Hayes,	12 00	
C. W. Verrill,	9 00	
J. F. Noyes,	29 00	
		$134 13
		$284 67
Appropriation,	$750 00	
Unexpended balance, 1918,	31 16	
		$781 16
Unexpended balance,		$496 49

REPORT OF OVERSEERS OF THE POOR

Schedule of Farm Property Made Feb. 3, 1920

Town farm,	$2000 00
Furniture,	175 00
Farming tools,	350 00
7 cows,	560 00
1 three-year-old,	60 00
2 calves,	25 00
2 horses,	400 00
25 hens,	31 25
1 shoat,	24 00
11 tons hay,	275 00
Ensilage,	50 00
2-3 bag C. S. meal,	2 50
½ bag feed,	1 75
½ bag oats,	1 00
4 bu. beans,	24 00
50 bu. potatoes,	75 00
75 lbs. pork,	22 50
Flour and groceries,	7 50
Eggs,	1 00
40 gals. vinegar,	20 00
2 vinegar barrels,	1 50
2 stone pork jars,	5 00
1 doz. glass jars,	2 00
4 flour barrels,	3 00
Creamery tank and cans,	10 00
24 milk cans,	75 00
Vegetables,	7 50
Telephone and stock,	24 00

Lumber,	10 75	
Ice,	20 00	
12 cords dry wood,	96 00	
9 cords green wood,	54 00	
Stock in Farmers' Union,	10 00	
		$4,424 25
Inventory of Feb. 1st, 1919,	$4,035 89	$4,035 89
Increase in property,		$388 36

Credits

Increase in farm property,	$388 36	
Calves sold,	81 58	
Pigs,	75 00	
Chickens,	32 00	
Cider apples,	31 37	
Board of transients,	17 50	
Milk,	1,175 83	
Due for milk,	51 20	
Eggs,	33 16	
Sweet corn,	213 17	
Labor on road,	47 25	
55 cords Birch,	617 50	
1 cord Ash,	17 00	
36 6-8 cords pulp,	370 75	
1½ cords rough pulp,	15 00	
Milk tickets on hand,	1 20	
		$3,167 87

Debits

John Ring, balance salary to Mar. 26, 1919,	$ 20 83	
John Ring, balance salary to Feb. 26, 1920,	366 66	
Milk tickets,	65 45	
Milk tickets on hand Feb. 1, 1919,	3 10	

Meat and fish,	32 69	
Groceries, flour, etc.,	505 19	
Butter,	12 09	
Medical attendance on inmates,	8 50	
Labor on farm,	258 34	
Labor on pulp and birch,	340 99	
Repairs,	8 00	
Carrying milk,	38 50	
Grain, fertilizer, etc.,	857 11	
Blacksmithing,	37 80	
Postage,	1 99	
Medicine, drugs, etc.,	20 15	
Hardware, repairs, etc.,	61 01	
Randall Herrick, digging grave,	5 00	
Care of Sabrina Yates,	25 30	
I. W. Andrews & Son,	55 00	
E. D. Curtis, cow,	100 00	
Commitment to State Hospital of M. B. Knight,	48 00	
8 milk cans,	33 66	
J. P. Blake, insurance,	7 35	
Balance on cow,	25 00	
Telephone bill,	3 12	
Standing grass,	10 00	
Wagon wheels,	5 00	
Share in Farmers' Union,	10 00	
Clothing for inmates,	19 85	
Bedding,	7 71	
Sundries,	42 95	
Milk Association fee,	1 00	
R. E. Morgan, fertilizer,	17 00	
R. E. Morgan, bull bill,	3 00	
Cutting ice,	10 50	
		$3,067 84
Balance in favor of farm,		$100 03

The following paupers have been supported:
Sabrina Yates, age 84, 4 weeks.
Ensworth Yates, age 54, 52 weeks,
M. B. Knight, age 83, 16 weeks.

SUPPORT OF PAUPERS NOT ON FARM

Amy Carter Account

Paid F. J. Cole,	$18 44	
Paid Mrs. A. M. Whitman,	14 90	
		$33 34

Jack Johnson Account

Paid Peter Pulvinen, board,	$73 50	
Paid Oskar Mataro, board,	33 00	
Paid D. H. Fifield, flour,	7 25	
Paid I. W. Staples, M. D.,	47 25	
		$161 00

Fred A. Spear Account

Paid W. B. Rand, clothing and supplies,	$35 00	
Paid C. E. Stowell & Son, clothing,	2 30	
Paid C. M. G. Hospital, board and care,	82 50	
Paid T. L. Downes, board,	25 00	
		$144 80

Charles S. Brown Account

Paid cost of commitment to Augusta State Hospital,	$33 20	$33 20

Tramp Account

Paid G. H. Tuttle,	$1 00	$1 00
		$373 34

Appropriation by town,	$500 00	
Unexpended balance, 1918,	729 93	
Received of Treasurer of State, account Jack Johnson,	$161 00	
Received of Town of Bethel, account of F. A. Spear,	144 80	
Balance in favor of farm,	100 03	
		$1,635 76
Unexpended balance,		$1,262 42

ABATEMENTS ALLOWED

1916 Tax

R. E. Mills, unable to find,	$3 00	
F. E. Brooks, unable to collect,	2 55	
		$5 55

1918 Tax

Joe Doiron, unable to find,	$3 85	
Richard Hadakin, error,	85	
E. N. Swan, old and poor,	1 19	
J. A. Tucker, left the State,	3 00	
C. B. Whitman, poor and worthless,	5 38	
		$14 27

1917 Tax

Oskar Kyllonen, unable to find,	3 00	3 00

1919 Tax

H. E. Cole, exempt by law,	$3 00
Leo Cole, exempt by law,	3 00
E. S. Goodwin, exempt by law,	3 00
J. M. Harrington, exempt by law,	3 00
I. F. Martin, exempt by law,	3 00

R. N. Morgan, exempt by law,	3 00	
F. B. Mason, exempt by law,	3 00	
R. D. Littlefield, exempt by law,	3 00	
George Leonard, exempt by law,	3 00	
H. G. Mason, exempt by law,	3 00	
Lester Swan, exempt by law,	3 00	
E. L. Tebbets, exempt by law,	3 00	
H. E. Berryment, exempt by law,	3 00	
R. S. Webber, error in valuation,	3 30	
C. S. Brown, sick,	3 00	
Herman Cole, paid in Bath,	3 00	
Allister Lowe, error in valuation,	2 97	
C. W. Lowe, old,	3 00	
E. N. Swan, old,	1 16	
		$55 43

LIST OF UNCOLLECTED TAXES

1918

Bert Benson,	$3 00	
Elisha Hodgkins,	3 00	
Kalle Liimatta,	10 20	
Kalle H. Liimatta,	13 20	
Archie Steele,	3 00	
		$32 40

1919

F. J. Cole,	$17 52	
E. Comstock,	12 90	
Frank Cummings,	3 00	
W. O. Emmons,	49 00	
L. B. Emmons,	12 90	
H. L. Lowe,	17 52	
D. F. Strout,	4 65	
Allister Lowe,	3 30	
Alteri Pulkkinen,	1 65	
		$122 44

REPORT OF TREASURER

W. B. Rand in Account with the Town of Greenwood

Dr.

To cash on hand,		$1,314 90
To tax deeds,		59 08
To note of Alteri Pulkkinen,		125 00
To uncollected taxes, 1916,		8 55
To uncollected taxes, 1917,		11 05
To uncollected taxes, 1918,		183 68
To commitment tax, 1919,		11,205 39
To supplementary tax, 1919,		10 32
To cash of Town of Paris, acct. Radcliff boy,		2 95
To cash Town of Paris, tuition,		40 00
To cash from	State Treas., for families of Vols.,	916 65
	State Treas., for mothers' aid,	35 00
	State Treas., for Common School fund,	606 94
	State Treas., School & Mill fund,	611 29
	State Treas., Equalization fund,	365 00
	State Treas., support of paupers,	161 00
	State Treas., dog licenses refunded,	2 54
	State Treas., R. R. & Tel. tax.,	13
	State Treas., Imp. State roads,	699 04
	State Treas., damage to domestic animals,	306 00
	State Treas., High school tuition,	308 00
	F. R. Penley, pulp sold,	962 50
	Paris Trust Co., loan,	4,000 00
	Dearborn Spool Co., Birch sold,	145 00
	Town of Monmouth, acct. Adams,	35 00

Town Farm acct. Summer Roads,	47	25
Caps and fuse sold,		56
Town of Greenwood, plank,	27	47
Burnham & Morrill, corn,	213	17
Town of Bethel, acct. Fred Spear,	144	80
Town of Bethel, tuition,	95	00
Town Farm, acct. board H. Nelson,	7	00
T. W. Gordon, refund,	7	00
Interest on deposits,	23	45
Interest on Alteri Pulkkinen note,	3	56
H. M. Swift, acct. S. Yates,	8	10
	$22,692	37

Cr.

By paid State tax,	$2,290	87
By paid County tax,	625	69
By paid town orders,	17,648	74
By tax deeds on hand,	82	40
By uncollected taxes, 1918,	32	40
By uncollected taxes, 1919,	122	44
By note of Alteri Pulkkinen,	100	00
By cash on hand,	1,789	83
	$22,692	37

W. B. RAND, Treasurer.

We hereby certify that we have examined the accounts of the Treasurer and find them correct.

H. M. SWIFT,
E. L. DUNHAM,
J. W. RING,
Selectmen of Greenwood.

STANDING OF THE TOWN

Liabilities

Due the Common School fund,	$483 00	
Due the Common School account,	141 56	
Due the Hicks Cemetery maintenance,	50 00	
Due the High School tuition account,	16 59	
Due for collecting balance 1918 tax,	65	
Due for collecting balance 1919 tax,	2 14	
Due the Permanent Improvement acct.,	10 43	
		$704 37

Resources

Balance 1918 tax,		
Balance 1919 tax,		
Battery and wire,	$ 27 00	
Drills, hammers, picks, etc.,	20 00	
Blocks and rope,	15 00	
Road machines,	200 00	
Two road graders,	340 00	
Snow machine,	25 00	
Road plow,	30 00	
500 ft. plank,	17 50	
Alteri Pulkkinen note,	100 00	
Tax deeds on hand,	82 40	
Due for milk,	51 20	
55 cords Birch,	617 50	
36 6-8 cords pulp,	370 75	
1½ cords rough pulp,	15 00	
1 cord Ash,	17 00	
Due from State, acct. Families of Vols,	186 60	
Milk tickets,	1 20	
		$2,116 15

The Selectmen recommend the following amounts be raised for the ensuing year:

Roads and bridges,	$2500 00
Snow bills, 1920-21,	500 00
State aid road,	533 00
Town expenses,	1,050 00
Interest,	125 00
Maintenance of State aid roads,	500 00

H. M. SWIFT,

E. L. DUNHAM,

J. W. RING,

Selectmen of Greenwood.

REPORT OF SUPERINTENDENT OF SCHOOLS

To the Citizens of Greenwood:—

I herewith submit my second annual report of the financial condition and progress of the schools of Greenwood for the municipal year ending January 31, 1920. We have found it necessary to overdraw one account, the Repairs and Supplies account, the chief reason being the increased cost of supplies and material as well as labor. It is always hard to know the exact amount of money needed for this account, especially under the changing conditions of today. I am recommending that the town raise two separate accounts this year, one for Repairs and one for Supplies. There is no reason why these accounts should be together. The Supplies account can take care of all incidental expenses, including the cost of maintaining the Superintendent's office, for postage, etc., and the committee can know the exact amount that can be used for repairs.

The Tubbs schoolhouse was shingled this year and a new floor was laid in the hall at the Locke Mills schoolhouse. Several other smaller jobs were completed. It will be necessary to build a shed at the Irish schoolhouse for wood and closets. This ought to be annexed to the schoolhouse so that the teachers and children will not have to go out of doors for wood or to the closets.

Steps should be taken as soon as possible to install ventilating systems in all the schoolhouses. This has been started with the aid from the State but last year we had to use all the State money toward the cost of running the schools.

You will notice in the statistics that the schools have had from thirty-four to thirty-eight weeks but this is only true for the town year, not the school year, which runs from July first to June thirtieth. The length of the school year ending last June was thirty-four weeks and this year will be either thirty-two or thirty-three weeks.

The teacher situation for another fall looks to be very bad for towns like Greenwood, since we are not able to pay enough to get the good teachers. We may be fortunate enough to get some good teachers near home for less money, however.

The people living some distance from a good school do not like to have their children conveyed to that school but prefer to have them go to school near their homes, so it is hard to recommend closing small schools and conveying to larger ones. However, I believe it will be necessary to do this before long because of the teacher shortage.

The State has supplied the schools with a new course of study and I have given each teacher an outline course so that the pupils in the different schools can be nearer together than they have ever been in their work. This has made it necessary to buy new text-books and a larger appropriation for text-books is asked for this year. It is necessary that we have the whole amount recommended.

I do not see how it will be possible to get along with anything less than the amounts recommended by your committee.

Respectfully submitted,

CHARLES E. LORD,

Superintendent of Schools.

Recommendations for the fiscal year ending January 31, 1921:

Common schools,	$2,350 00
Free High school,	400 00
Text-books,	425 00
Repairs,	200 00
Supplies,	125 00

SCHOOL STATISTICS

Locke Mills Grammar					
Mary Stanley	W.	12.50	14	25	18.8
Mary Stanley	S.	12.50	12	25	20.8
Myrtle Beckler	F.	11.00	12	21	18.8
Locke Mills Primary					
Bertha Packard	W.	11.00	14	21	19.
Bertha Packard	S.	11.00	12	20	15.5
Ruth Cole	F.	11.00	12	20	17.
Bryant					
Lila Tracy	W.	9.00	11	9	7.55
Lila Tracy	S.	9.00	12	11	9.97
Lila Tracy	F.	11.00	12	8	7.76
Shadagee					
Lillian Day	W.	10.00	12	10	8.5
Lillian Day	S.	10.00	12	12	11.1
Lillian Day	F.	11.00	12	9	7.9
Greenwood City					
Mabel Bailey	W.	11.00	13	14	11.74
Mary Gorman	S.	11.00	12	16	13.63
Myrtle Hayes	F.	11.00	10	8	6.6
Patch Mountain					
Mabel Allen	W.	9.00	10	9	8.9
Mabel Allen	S.	9.00	12	9	8.7
June Tracy	F.	10.00	12	9	7.28
Richardson					
Grace Dearden	W.	9.00	13	13	9.
Grace Dearden	S.	9.00	10	11	9.
Berenice Keddy	F.	10.00	12	9	7.9

		Tubbs			
Marguerite McGary	W.	10.50	14	20	17.
Marguerite McGary	S.	10.50	12	17	13.
Eleanor Jordan	F.	10.00	12	18	16.
		Irish			
Helen Clark	F.	10.00	15	6	5.4

COMMON SCHOOL ACCOUNT

Receipts

Balance Feb. 1, 1919,	$ 605 89	
Appropriation,	1,600 00	
Equalization fund,	365 00	
School and Mill fund,	611 29	
Common School fund,	606 94	
Interest,	28 98	
Tuition, Town of Bethel,	95 00	
Tuition, Town of Paris,	40 00	
		$3,953 10

Expenditures

Teachers' wages,	$3,122 50	
Fuel,	243 94	
Janitor service,	63 50	
Conveyance,	381 60	
		$3,811 54
Balance Feb. 1, 1920,		$141 56

SECONDARY TUITION ACCOUNT

Receipts

Balance Feb. 1, 1919,	$129 09	
Appropriation,	175 00	
State aid,	308 00	
		612 09

Expenditures

Gould's Academy,	$ 78 00
Town of Norway,	78 00

Town of Paris,	22 50	
Town of Woodstock,	417 00	
		$595 50
Balance Feb. 1, 1920,		$ 16 59

TEXT-BOOK ACCOUNT

Receipts

Appropriation,		$125 00

Expenditures

Overdraft 1918-1919,	$ 10 94	
Books purchased,	114 05	
		$124 99
Balance Feb. 1, 1920,		01

REPAIRS AND SUPPLIES ACCOUNT

Receipts

Appropriation,		$200 00

Expenditures

Overdraft 1918-1919,	$ 74 19	
Orders drawn,	207 26	
		$281 45
Overdrawn,		$81 45

PERMANENT IMPROVEMENT ACCOUNT

Receipts

Balance Feb. 1, 1919,	$10 43

VITAL STATISTICS
Town Clerk's Office

To the Selectmen of the Town of Greenwood:—

The following returns of births, marriages and deaths for the year 1919, in the town of Greenwood and from clerks of other towns, have been made to this office.

M. A. LAPHAM, Town Clerk.

Births

Jan. 2, to the wife of Charles B. Larrabee, a son, 4th child.
3, to the wife of Elton L. Dunham, a daughter, 7th child.
Feb. 1, to the wife of Wesley C. Kimball, a daughter, 6th child.
Mar. 4, to the wife of Lewis Libby, a son, 6th child.
13, to the wife of Matti Kahkonen, a son, 1st child.
Apr. 1, to the wife of John H. Deegan, a son, 2nd child.
19, to the wife of Peter Baiju, a daughter, 1st child.
May 31, to the wife of Clifford L. McAlister, a daughter, 1st child.
June 22, to the wife of Charles S. Brown, a daughter, 4th child.
Sept. 12, to the wife of Allister Lowe, a daughter, 4th child.
Oct. 28, to Annie S. Downs, a son, 1st child.
Nov. 8, to the wife of Harry E. Cole, a daughter, 1st child.
Dec. 19, to the wife of Kalle Pulvinen, a son, 3rd child.

Returns made to the Clerk of Greenwood, Me.

(By clerks of other towns, as provided in Section 21 of the law relating to Vital Statistics.)

May 22, in Bethel, Me., to the wife of Elias T. Roberts, a son, 3rd child.

Marriages

In Greenwood, April 19, by Rev. Wm. C. Curtis, Fred B. Mason, age 29, and Bertha M. Morse, age 17, both of Greenwood.

In Bethel, June 27, by Rev. James H. Little, Owen R. Davis, age 24, of Woodstock, and Bertha L. Bartlett, age 23, of Greenwood.

In Greenwood, July 25, by Ernest E. Ward, Justice of the Peace, Samuel L. Pitts, age 21, and Fannie F. Witter, age 20, both of Harrison.

In Minot, Aug. 4, by Rev. Wilbur F. Holmes, Donald H. Tebbetts, age 22, of Greenwood, and Jeannette E. Churchill, age 20, of Minot.

In South Paris, Nov. 26, by Rev. Chester G. Miller, Roscoe E. Doughty, age 24, of Greenwood, and Lillian I. Day, age 20, of Woodstock.

In South Paris, Dec. 31, by Rev. Chester G. Miller, Raynor D. Littlefield, age 23, and Edith L. Fiske, age 21, both of Greenwood.

Deaths

Jan. 3, Maud A. Swan, married, age 37 years, 2 months, 26 days. Birthplace, Bethel. Cause of death, pneumonia.

4, Charles B. Tebbets, married, age 33 years, 9 months, 15 days. Birthplace, Greenwood. Cause of death, broncho pneumonia.

12, Helli Elvira Kuvoja, infant daughter of Peter and Esti Kuvoja, age 9 months, 16 days. Birthplace, Greenwood. Cause of death, broncho pneumonia.

Feb. 28, Pauline E. Swift, single, age 12 years, 9 months, 12 days. Birthplace, Leeds. Cause of death, endocarditis.

March 1, Sabrina Yates, widowed, age 83 years. Birthplace, Norway. Cause of death, exhaustion following broncho pneumonia.

13, stillborn son of Matti and Ida Kahkonen. Birthplace, Greenwood.

April 11, Timothy E. Gill, single, age 53 years, 29 days. Birthplace, Greenwood. Cause of death, acute dilation of heart.

Oct. 30, infant son of Annie S. Downs, age 2½ days. Birthplace, Greenwood. Cause of death, convulsions.

31, Isaac P. Noyes, widowed, age 85 years, 8 months, 13 days. Birthplace, Greenwood. Cause of death, cancer of stomach.

Dec. 27, Lucretia C. Swan, married, age 37 years, 8 months, 11 days. Birthplace, Greenwood. Cause of death, acute lobar pneumonia.

Returns made to the Clerk of Greenwood, Me.

(By clerks of other towns, as provided in Section 21 of the law relating to Vital Statistics.)

June 28, in Mc. Falls, Jacob G. Coffin, married, age 72 years, 10 months, 3 days. Birthplace, Dummer, N. H. Cause of death, apoplexy.

July 25, in Fairfield, Elizabeth Bisbee, single, age 26 years, 7 months, 6 days. Birthplace, Greenwood. Cause of death, plumonary tuberculosis.

Aug. 19, in Bethel, Wm. H. Cordwell, single, age 56 years, 10 months, 19 days. Birthplace, Greenwood. Cause of death, pneumonia.

Nov. 3, in Norway, George G. Cordwell, widowed, age 86 years, 10 months, 28 days. Birthplace, Greenwood. Cause of death, acute indigestion.

WARRANT FOR TOWN MEETING

To G. W. Richardson, a constable of the town of Greenwood in the county of Oxford.

GREETING:—In the name of the State of Maine, you are hereby directed to notify and warn the inhabitants of the town of Greenwood qualified by law to vote in said town to meet at Hotel Hall at Locke's Mills village in said town on Monday, the first day of March, 1920, at 10 o'clock in the forenoon to act on the following articles to wit:

Article 1. To choose a Moderator to preside at said meeting.

Art. 2. To choose a Clerk for the ensuing year.

Art. 3. To choose Selectmen, Assessors and Overseer of the Poor, Treasurer, one member of the School Committee (for three years), one member of the School Committee (for two years), and all other necessary Town Officers for the ensuing years.

Art. 4. To see if the Town will vote to elect a Road Commissioner or Commissioners and fix their pay.

Art. 5. To choose a Road Commissioner or Commissioners.

Art. 6. To see if the Town will vote "yes" or "no" on the question of appropriating and raising money necessary to entitle the Town to State Aid as provided in Section 19, Chapter 25 of the Revised Statutes.

Art. 7. To see if the Town will appropriate and raise the sum of $533 for the improvement of the section of State aid road as outlined in the report of the State Highway Commission in addition to the amounts regularly

raised for the care of ways, highways and bridges, the above amount being maximum which the Town is allowed to raise under the provisions of Section 18, Chapter 25 of the Revised Statutes.

Art. 8. To raise money for the repair of roads and bridges for the ensuing year.

Art. 9. To raise money for snow bills for the winter of 1920-1921.

Art. 10. To see if the Town will vote to raise a sum of money for building sidewalk at Locke's Mills and fix that sum.

Art. 11. To raise money for the support of poor for the ensuing year.

Art. 12. To raise money for the maintenance of State and State aid roads.

Art. 13. To raise money for the support of common schools for the ensuing year.

Art. 14. To raise money for the purchase of school books.

Art. 15. To raise money for the repair of school-house.

Art. 16. To raise money for the purchase of supplies for common schools.

Art. 17. To raise money for paying tuition of secondary schools.

Art. 18. To raise money for paying interest for ensuing year.

Art. 19. To raise money for Town Officers' bills and miscellaneous expenses.

Art. 20. To see if the Town will vote to raise a sum of money for rebuilding the village bridge so known at Locke's Mills and also the bridge south of the former homestead of A. H. Tracy and fix that sum.

Art. 21. To see what sum per day the Town will vote to pay the Selectmen for their services.

Art. 22. To see if the Town will vote to instruct the School Committee to maintain schools in Districts No. 1-5-7-8-9 and 11 or otherwise.

Art. 23. To see if the Town will vote to accept the list of jurors as made up by the municipal officers.

Art. 24. To see if the Town will vote to raise a sum of money for painting iron bridges and railings and fix that sum.

The Selectmen will be in session at Hotel Hall at nine o'clock A. M. of the day of said meeting for the purpose of correcting the list of voters.

Hereof: fail not, and have you there this warrant with your doings thereon.

Given under our hands at Greenwood this 6th day of February, 1920.

H. M. SWIFT,

E. L. DUNHAM,

J. W. RING,

Selectmen of Greenwood.

11/10/2008
150396 1 18 00
HF GROUP - IN

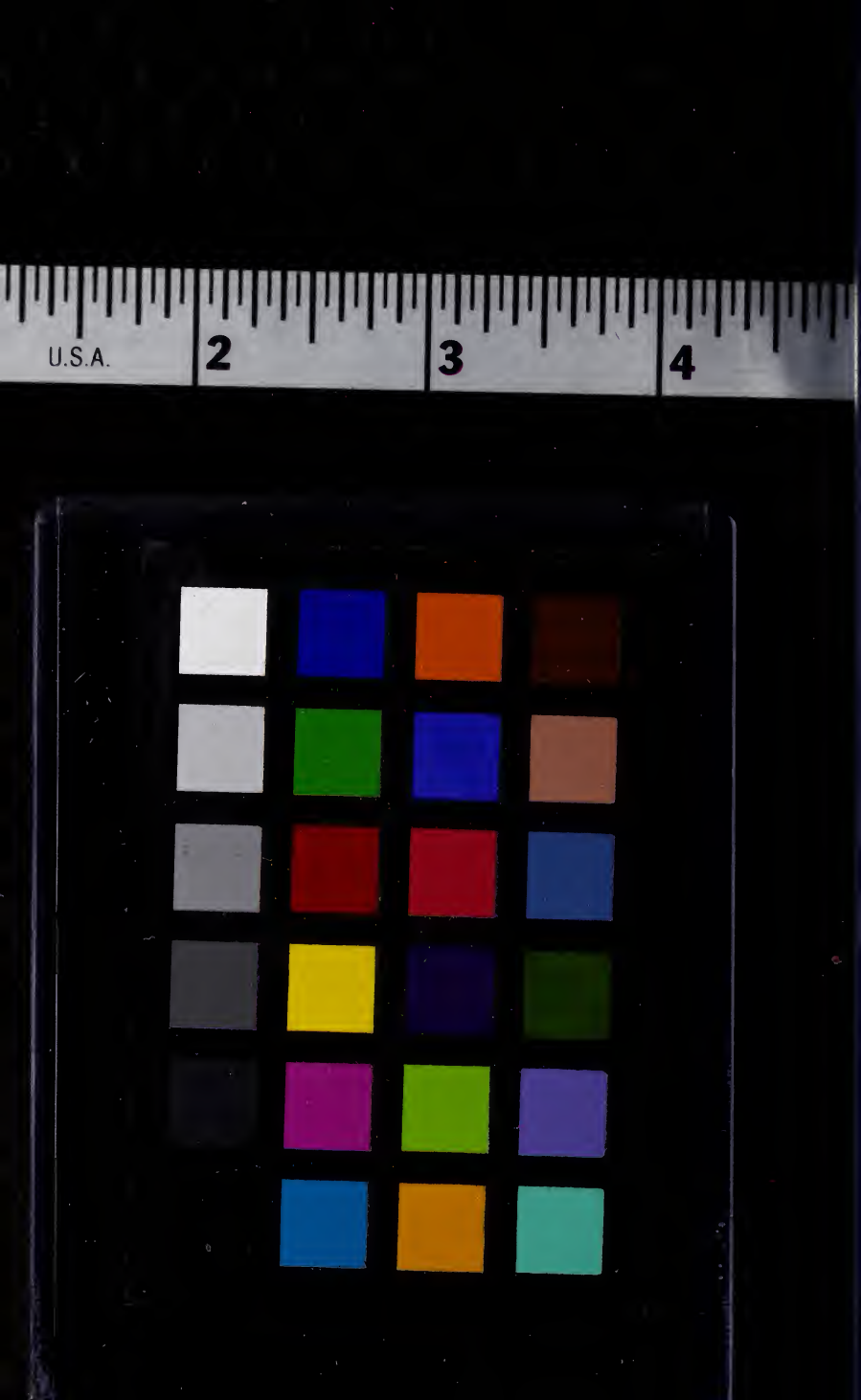
U.S.A.
2
3
4